

- Legend:**
- City Boundary
 - Proposed Development Boundary
 - Proposed Road Development
 - Protect and maintain existing Gas Networks service
 - Proposed Permanent Diversion to Gas Networks service
 - Proposed Temporary Diversion to Gas Networks service
 - Decommissioned service
 - Existing Gas Networks service

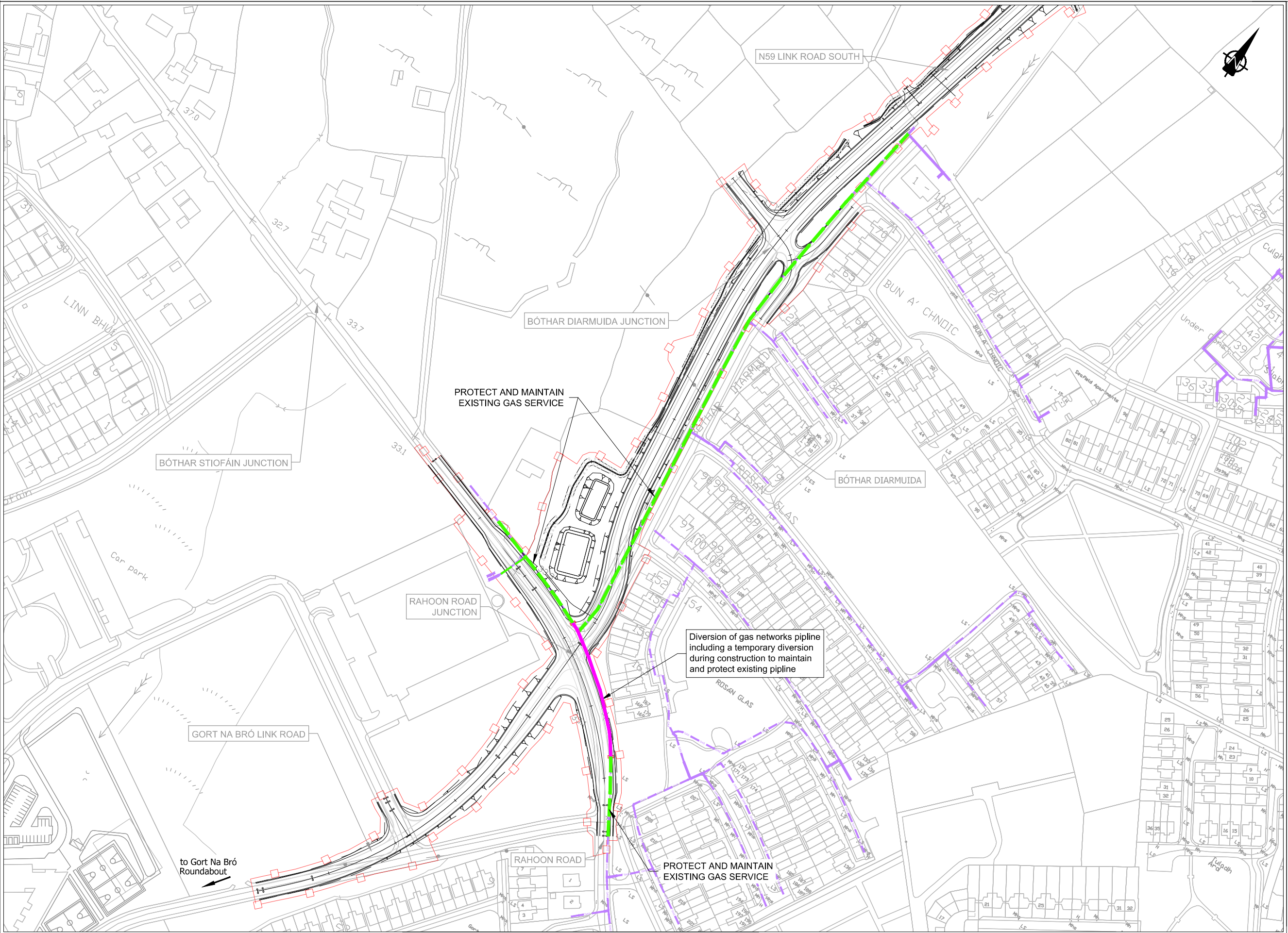

Son áiríamh tá sonraíocht Shairbhíreacht Orlánaís Éireann arna aistriú go dtailíú físe Chaidéatas OSI Uimh. 2010/18CCMA/Comhairle Contae na Gaillimhe. Sáráilom aistriú go dtailíú neamhdáraithe cóipeacht Shairbhíreacht Orlánaís Éireann agus Rialtas na hÉireann. © Sairbhíreacht Orlánaís Éireann, 2010.

© Sairbhíreacht Orlánaís Éireann. Gach ceart ar chosaint. Uimhir cheadainis 2010/18CCMA/Comhairle Contae na Gaillimhe.

Includes Ordnance Survey Ireland data reproduced under OSI Licence number 2010/18CCMA/Galway County Council. Unauthorised reproduction infringes Ordnance Survey Ireland and Government of Ireland copyright. © Ordnance Survey Ireland, 2010.

© Ordnance Survey Ireland. All rights reserved. Licence number 2010/18CCMA/Galway County Council.

Clients

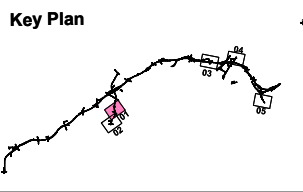

Consultant

Corporate House
City East Business Park
Ballybrit, Galway, Ireland.

Tel +353 (0)91 460675
www.N6GalwayCity.ie
www.arup.ie

Job Title
N6 Galway City Ring Road

Scale
1:2500 @ A3

Date:
September 2018

Issue	Date	By	Chkd	Appd
11	28/09/2018	KJ	MH	EMC

Drawing Title
Services
Gas Networks
Sheet 1 of 5

Drawing Status
For Information

Job No
233985

Drawing No
Figure15.2.01

Issue
11

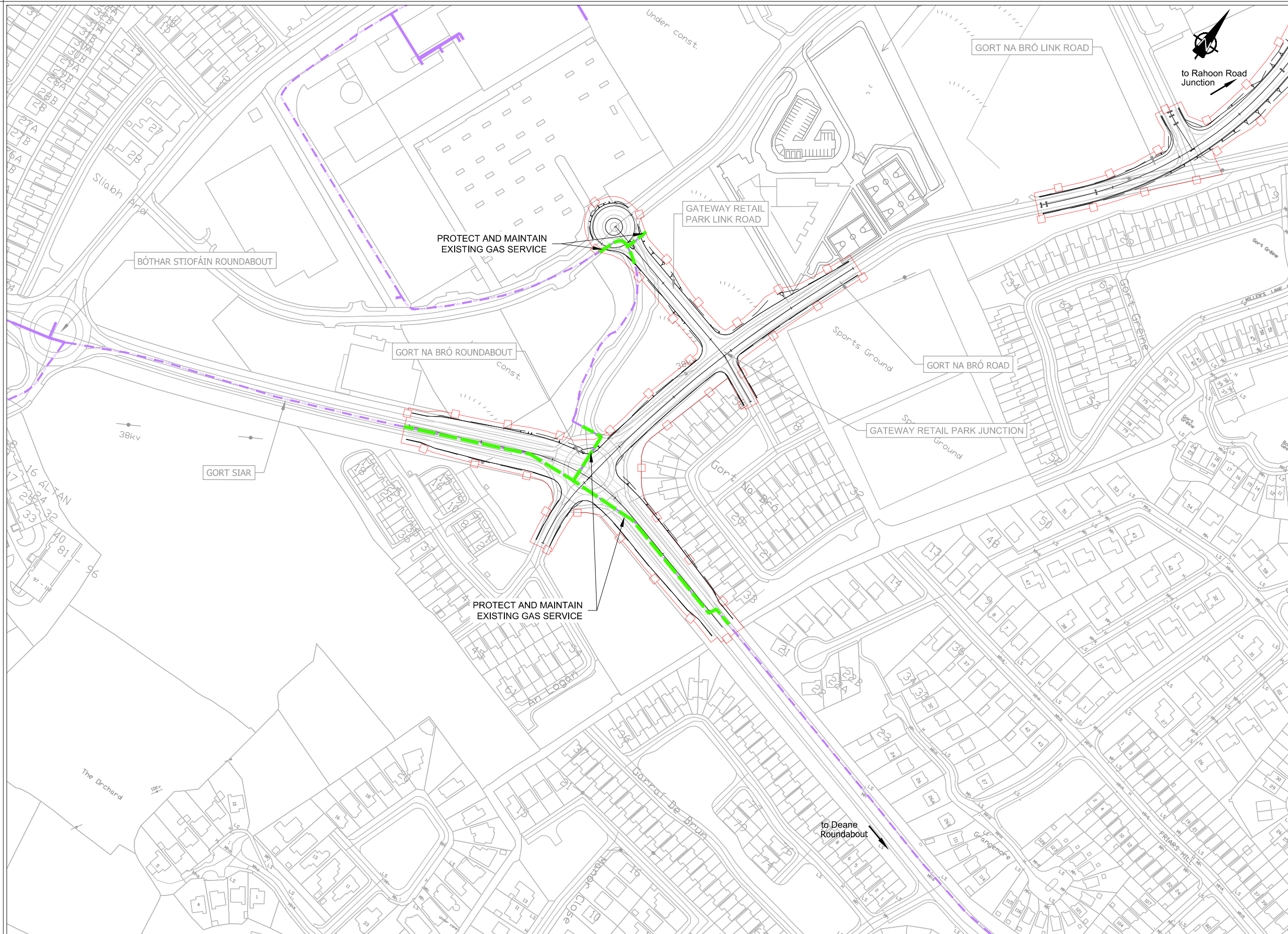

EIA REPORT

Legend:

- City Boundary
- Proposed Development Boundary
- Proposed Road Development
- Protect and maintain existing Gas Networks service
- Proposed Permanent Diversion to Gas Networks service
- Proposed Temporary Diversion to Gas Networks service
- Decommissioned service
- Existing Gas Networks service

San áiríamh tá sonraíocht Shairbhéireacht Orlándaís Éireann arna aistriú go dtí físeán OSI Uimh. 2010/18CCMA/Comhairle Contae na Gaillimhe. Sáráilom aistriú go dtí neamháráilthe cóipeacht Shairbhéireacht Orlándaís Éireann agus Rialtas na hÉireann. © Sairbhéireacht Orlándaís Éireann, 2010.

© Sairbhéireacht Orlándaís Éireann. Gach ceart ar chosaint. Uimhir cheadainis 2010/18CCMA/Comhairle Contae na Gaillimhe.

Includes Ordnance Survey Ireland data reproduced under OSI Licence number 2010/18CCMA/Galway County Council. Unauthorised reproduction infringes Ordnance Survey Ireland and Government of Ireland copyright. © Ordnance Survey Ireland, 2010.

© Ordnance Survey Ireland. All rights reserved. Licence number 2010/18CCMA/Galway County Council.

Clients

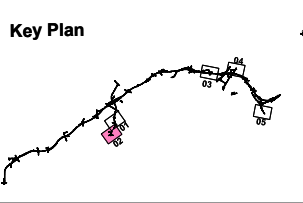

Consultant

Corporate House
City East Business Park
Ballybrit, Galway, Ireland.

Tel +353 (0)91 460675
www.N6GalwayCity.ie
www.arup.ie

Job Title
N6 Galway City Ring Road

Scale
1:2500 @ A3

Date:
September 2018

Issue	Date	By	Chkd	Appd
11	28/09/2018	KJ	MH	EMC

Drawing Title
Services
Gas Networks
Sheet 2 of 5

Drawing Status
For Information

Job No	Drawing No	Issue
233985	Figure15.2.02	11

- Legend:**
- City Boundary
 - Proposed Development Boundary
 - Proposed Road Development
 - Protect and maintain existing Gas Networks service
 - Proposed Permanent Diversion to Gas Networks service
 - Proposed Temporary Diversion to Gas Networks service
 - Decommissioned service
 - Existing Gas Networks service

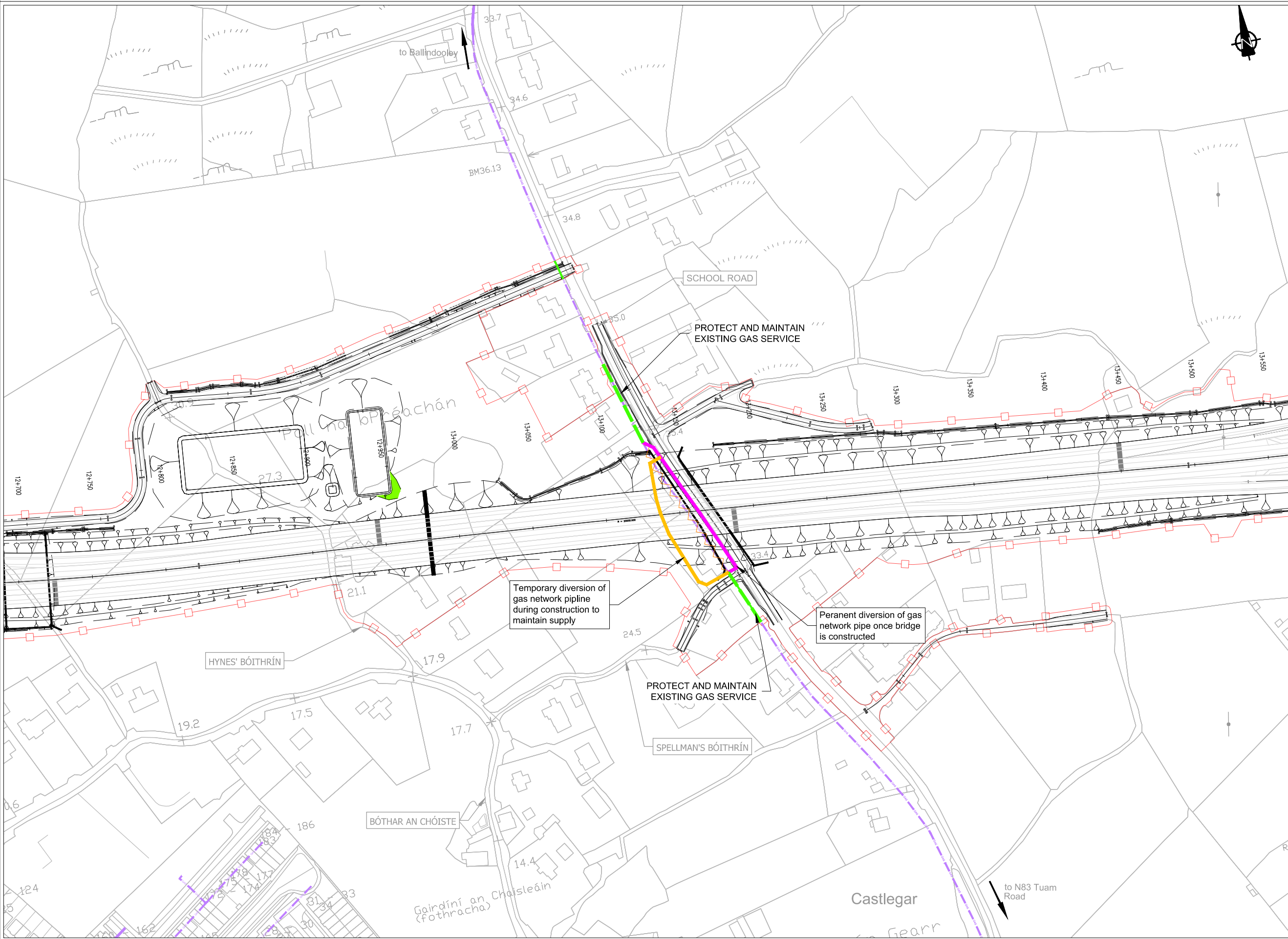

Son áiríamh tá sonraíocht Shairbhíreacht Orlándaí Éireann arna áirígeadh fíor Chéadúnaí OSI Uimh. 2010/18CCMA/Comhairle Contae na Gaillimhe. Sárúimh áirígeadh neamhdáraithe cóipeacht Shairbhíreacht Orlándaí Éireann agus Rialtas na hÉireann. © Sairbhíreacht Orlándaí Éireann, 2010.

© Sairbhíreacht Orlándaí Éireann. Gach ceart ar chosaint. Uimhir cheadúnaí 2010/18CCMA/Comhairle Contae na Gaillimhe.

Includes Ordnance Survey Ireland data reproduced under OSI Licence number 2010/18CCMA/Galway County Council. Unauthorised reproduction infringes Ordnance Survey Ireland and Government of Ireland copyright. © Ordnance Survey Ireland, 2010.

© Ordnance Survey Ireland. All rights reserved. Licence number 2010/18CCMA/Galway County Council.

Clients

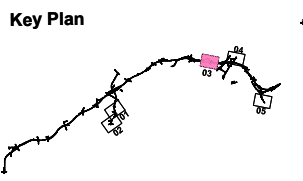

Consultant

Corporate House
City East Business Park
Ballybrit, Galway, Ireland.

Tel +353 (0)91 460675
www.N6GalwayCity.ie
www.arup.ie

Job Title
N6 Galway City Ring Road

Scale
1:2500 @ A3

Date:
September 2018

Issue	Date	By	Chkd	Appd
11	28/09/2018	KJ	MH	EMC









Drawing Title
Services
Gas Network
Sheet 3 of 5

Drawing Status
For Information

Job No
233985

Drawing No
Figure15.2.03

Issue
11

- Legend:**
-  City Boundary
 -  Proposed Development Boundary
 -  Proposed Road Development
 -  Protect and maintain existing Gas Networks service
 -  Proposed Permanent Diversion to Gas Networks service
 -  Proposed Temporary Diversion to Gas Networks service
 -  Decommissioned service
 -  Existing Gas Networks service

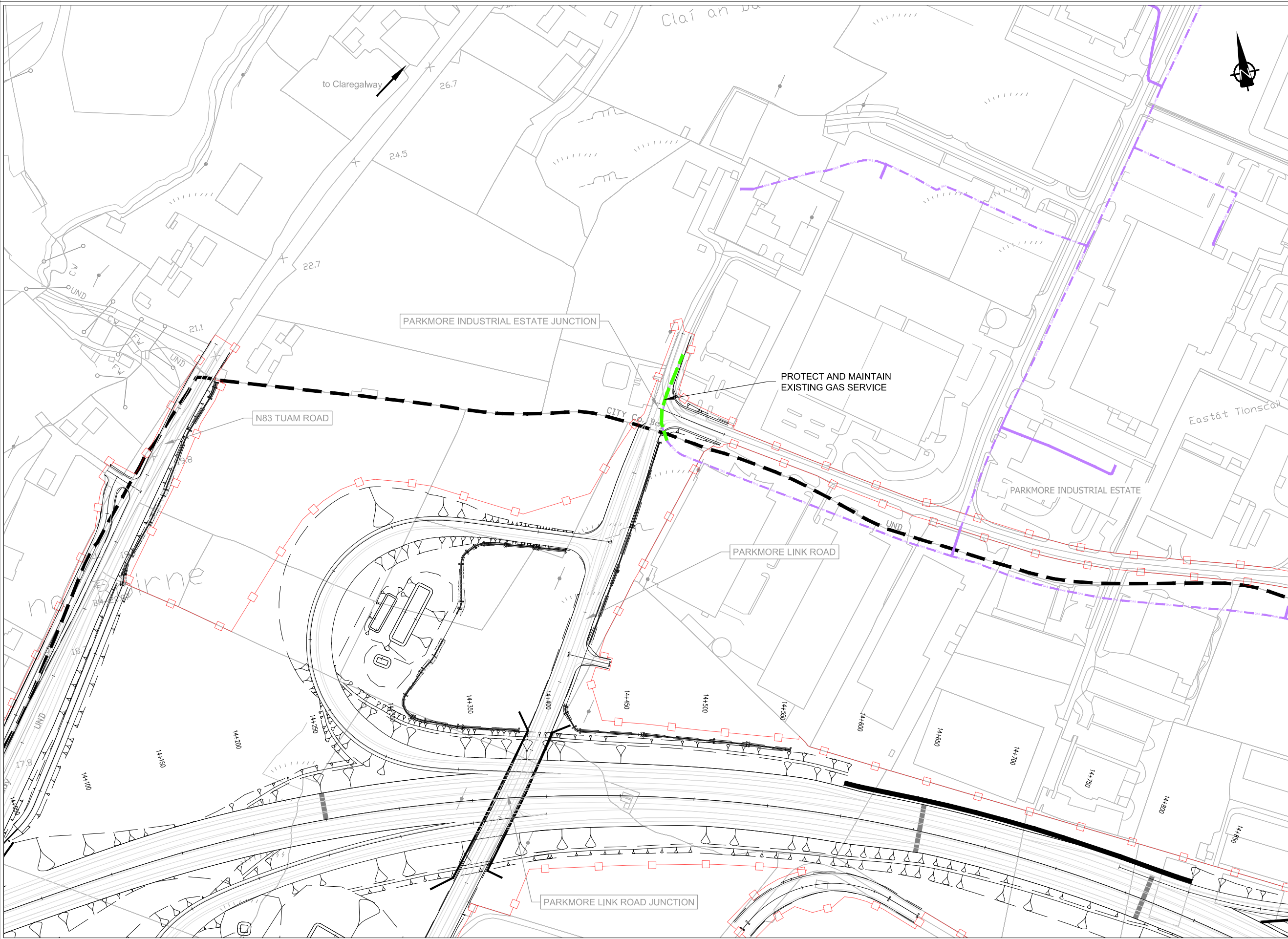

Son áiríamh tá sonraíocht Shairbhéireacht Orlándaí Éireann arna aistriú go dtailí fíon Cheadúnas OSI Uimh. 2010/18CCMA/Comhairle Contae na Gaillimhe. Sáráilom aistriú go dtailí neamhdáraithe cóipeacht Shairbhéireacht Orlándaí Éireann agus Rialtas na hÉireann. © Sairbhéireacht Orlándaí Éireann, 2010.

© Sairbhéireacht Orlándaí Éireann. Gach ceart ar chosaint. Uimhir cheadúnais 2010/18CCMA/Comhairle Contae na Gaillimhe.

Includes Ordnance Survey Ireland data reproduced under OSI Licence number 2010/18CCMA/Galway County Council. Unauthorised reproduction infringes Ordnance Survey Ireland and Government of Ireland copyright. © Ordnance Survey Ireland, 2010.

© Ordnance Survey Ireland. All rights reserved. Licence number 2010/18CCMA/Galway County Council.

Clients

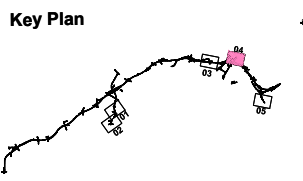
Consultant



Corporate House
City East Business Park
Ballybrit, Galway, Ireland.

Tel +353 (0)91 460675
www.N6GalwayCity.ie
www.arup.ie

Job Title
N6 Galway City Ring Road

Scale
1:2500 @ A3

Date:
September 2018

Issue	Date	By	Chkd	Appd
I1	28/09/2018	KJ	MH	EMC

Drawing Title
Services Gas Network Sheet 4 of 5

Drawing Status
For Information

Job No 233985	Drawing No Figure15.2.04	Issue 11
-------------------------	------------------------------------	--------------------

- Legend:**
- City Boundary
 - Proposed Development Boundary
 - Proposed Road Development
 - Protect and maintain existing Gas Networks service
 - Proposed Permanent Diversion to Gas Networks service
 - Proposed Temporary Diversion to Gas Networks service
 - Decommissioned service
 - Existing Gas Networks service

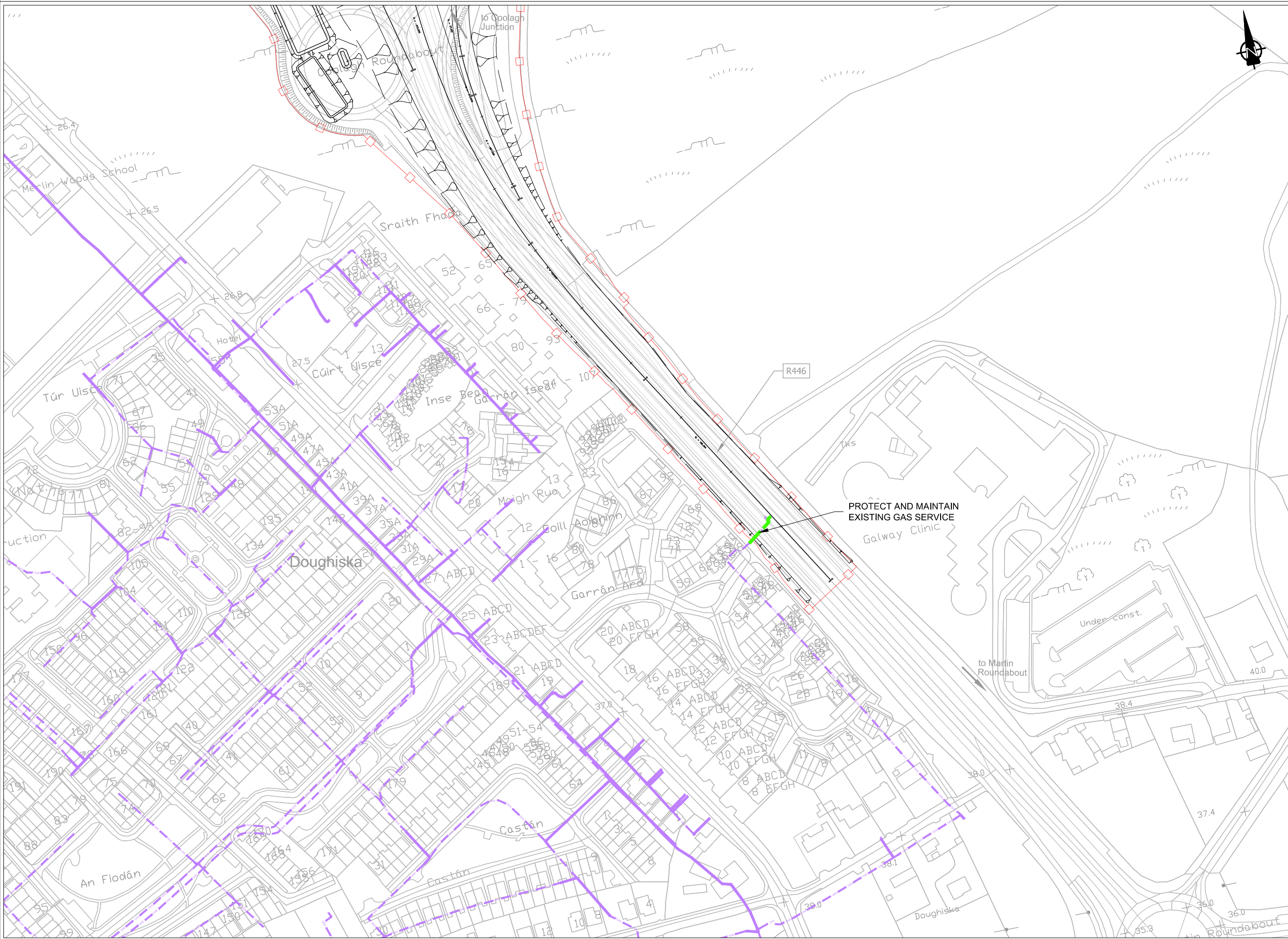

San áiríúmh tá sonraíocht Shairbhíreacht Orlándaís Éireann arna aistriúgeadh fíor Cheadúnas OSI Uimh. 2010/18CCMA/Comhairle Contae na Gaillimhe. Sárúilom aistriúgeadh neamhdáraithe cóipeacht Shairbhíreacht Orlándaís Éireann agus Rialtas na hÉireann. © Sairbhíreacht Orlándaís Éireann, 2010.

© Sairbhíreacht Orlándaís Éireann. Gach ceart ar chosaint.
Uimhir cheadúnais 2010/18CCMA/Comhairle Contae na Gaillimhe.

Includes Ordnance Survey Ireland data reproduced under OSI Licence number 2010/18CCMA/Galway County Council.
Unauthorised reproduction infringes Ordnance Survey Ireland and Government of Ireland copyright. © Ordnance Survey Ireland, 2010.

© Ordnance Survey Ireland. All rights reserved. Licence number 2010/18CCMA/Galway County Council.

Clients

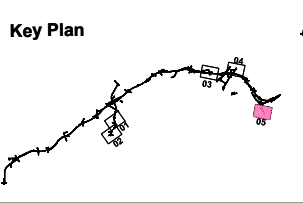

Consultant

Corporate House
City East Business Park
Ballybrit, Galway, Ireland.

Tel +353 (0)91 460675
www.N6GalwayCity.ie
www.arup.ie

Job Title
N6 Galway City Ring Road

Scale
1:2500 @ A3

Date:
September 2018

Issue	Date	By	Chkd	Appd
I1	28/09/2018	KJ	MH	EMC

Drawing Title
Services
Gas Network
Sheet 5 of 5

Drawing Status
For Information

Job No 233985	Drawing No Figure15.2.05	Issue 11
-------------------------	------------------------------------	--------------------